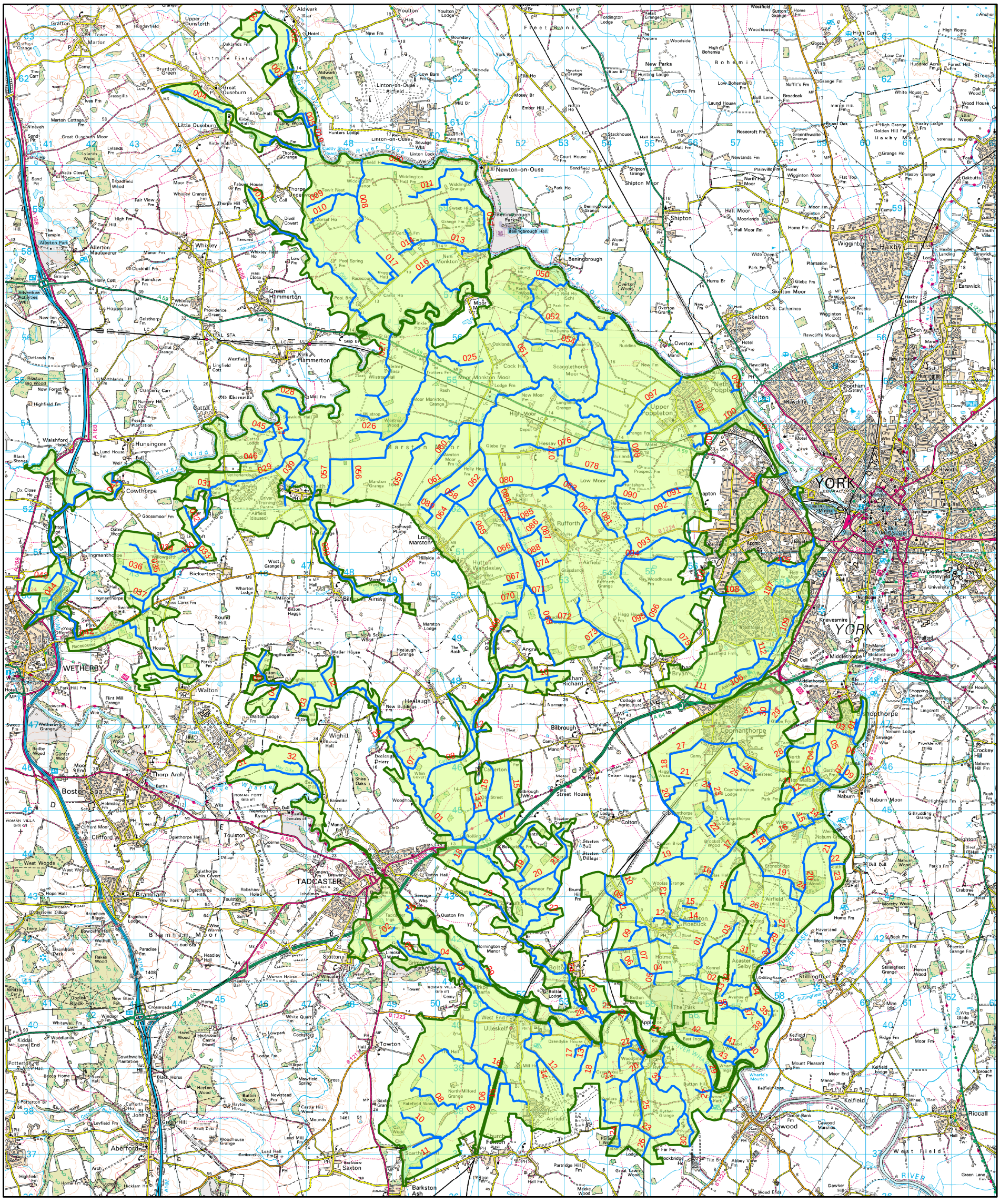

York Consortium of Drainage Boards

Ainsty 2008 IDB

Legend

IDB Maintained Watercourse

IDB Boundary

0 1 2 4 Kilometers

North

Contains Ordnance Survey data © Crown Copyright and Database right 2010
License Agreement: 100013040

Watercourses

1 Lightmires Dyke
2 Aldwark Bridge Dyke
3 Rileys Dyke
4 Ousegill Beck
5 Long Wood Dyke
6 Crowthers Ings Dyke
7 Pool Beck
8 Blytham Beck
9 Sally Close Dyke
10 Moss Hill Drain
11 Widdington Ings Dyke
12 Sweethills Dyke
13 Mill Syke + Trinutary
14 Rooke Lane Dyke
15 Fox Covert Dyke
16 Fawcett Lane Dyke
17 Priairie Dyke
18 Hessay Cross Dyke
32 Spring Wood Dyke
33 Bickerton Dyke
34 Lingcroft Dyke
35 Spirit Lane Dyke
36 New Plantation Dyke
37 Duckpond Plantation Dyke
38 Sike Beck (Redwith Dyke)
39 Newv Lane Dyke
40 Poplar Dyke
41 Old Folly Dyke
42 Broad Wath
43 Deighton Dyke
44 Eel Mires
45 Handley's Dyke
46 Blind Lane Drain
47 Netherscarr Drain
50 Red House Wood Dyke
19 Richardsons Ings Dyke
20 Weddell Ings Dyke
25 Great Gutter
26 Hole Beck
27 Miry Lane Drain
28 Coggraves Ings Dyke
29 Fleet Beck
30 Ainsty Beck
31 Bessy Wood Dyke
51 Gale Garth Drain
52 Brecks Dyke
53 Main Foss
54 Deighton Plantation Dyke
55 Thickpenny Dyke
56 White Sike
57 Kendall Lane Dyke
58 Sunnybank Dyke
59 Monument Lane Drain
60 West Atterwith Dyke
61 Atterwith Lane Dyke
62 Marston Bogs Dyke
63 Marston Moor Drain
64 Blacksmiths Shop Dyke
65 Hutton Thorn Dyke
66 Pump House Dyke
67 Angram Boundary Drain
68 Huck Fenn Dyke
69 The Dam
70 Eulic Wood Drain
71 Rufforth Cross Dyke
72 White House Farm Drain
73 White House Farm Tributary
74 Bull Dyke
75 Small Foss
76 Northfield Drain
77 Moor End Drain
78 Low Moor Lane Drain
80 Smawith Dyke
81 Tinker Lane Dyke
82 Oak Nursery Dyke
83 Rufforth North Dyke (B)
84 Rufforth New Cut
85 Rufforth Nursery Dyke
86 Hannam Lane Dyke
87 Rufforth West Dyke
88 Old Sewerage Dyke
89 Barnitts Dyke
90 Knapton Moor Dyke
91 Golden Farm Dyke
92 Knapton Thorn Dyke
93 Acomb Boundary Dyke
94 Grange lane Dyke
95 Hagg Farm Drain
96 Wood House Dyke
97 Poppleton Cresent Dyke
98 Platt Lane Dyke
99 Sellers Ings Dyke
100 Poppleton Central Dyke
101 Longridge Lane Dyke
102 Station Road Dyke
103 Poppleton Ings Dyke
104 Carr Drain
105 Gale Lane Drain
106 Pike Hills Drain
107 Hob Moor Drain
108 Tummire Drain
109 Holgate Beck
110 Westfield Drain
111 Askham Bogs Drain
112 Marsh farm Drain

1 Cock Beck
2 Hackenby Dyke
3 Dollyhill Dyke
4 North Ings Dyke
5 Grimston Dyke
6 Dorts Dyke
7 Coldwell Head Dyke
8 Patefield Dyke
9 Scarthingwell Dyke
10 Carr Wood Dyke
11 Fishponds Dyke
12 Outwood Drain/Owl Sike
13 Gale Common Lane Drain
14 Rudding Drain
15 Mires Lane Dyke
16 Mires Dyke
17 Ozendike House Dyke
18 Manor House Dyke
19 Ozendike Ings Drain
20 Poplars Dyke
21 Poplars Dyke Tributary
22 Ozendike Grange Drain
23 Pailbank Drain
24 Paradise Wood Drain
25 Railway Dyke
26 Stoker Wood Drain
27 Cawood Park Drain
28 Brackhill Drain
29 Ryther Ings Drain
30 Government Drain
31 Ryther Hill Drain
32 Moor Lane Drain

1 Bishopthorpe Ings Dyke
2 Blacker Dyke
3 Acaster Lane Dyke
4 Libery Dyke
5 Earles Dyke
6 Mastermans Ings Dyke
7 Church Ings Dyke
8 Church Dyke
9 Church Ings Cross Dyke
10 Hall's Dyke
11 Park Lane Dyke
12 Dimple Ditch
13 Post Office Drain
14 Lyons No 1
15 Lyons No 2
16 Intake Dyke
16Mt. Pleasant Drain
17 Short Lane Dyke
18 Deans Dyke
19 Brocket Dyke
20 Scaffold Dyke
21 North Ings Dyke
22 Thomas Dyke
23 South Ings Dyke
24 Whin Dyke
25 Shirts Dyke
26 Airfield Dyke
27 Robinsons No 1
28 Robinsons No 2
29 College Field Dyke
30 Marsh Dyke
31 Appleton Road Dyke
32 Birkleys Dyke
33 Avenue Dyke
34 St Jons Field Dyke
35 Willow Garth Dyke
36 Willow Garth Dyke (Tributary)
37 Triffitts Dyke
38 Lord's Ings Dyke
39 Ouse Mouth Dyke
40 Lord's Ings Cross Dyke
41 Rowley's Dyke
42 East Ings Dyke
43 Acaster Selby Ings Dyke

1 Acaster Fields Drain
2 Bishopthorpe Crossing Drain
3 Bolton Lane Drain
4 Brickyard Drain
5 Broad Lane Drain
6 Brumber Car Drain
7 Cherry Garth Drain
1 The Foss
2 Long Lane Dyke
3 Wighill Grange Dyke
4 Walton Lodge Dyke
5 Walton Wood Dyke
6 Healaugh Priory Dyke
7 Whin Corvert Dyke
8 Chine Bridge Drain
9 Colton Woolas Drain
10 Copmanthorpe Lodge Drain
11 Copmanthorpe Moor Drain
12 Dam Field Drain
13 Earfit Lane Drain
14 Gazbur Fields Drain
15 Greenland Wood Drain
16 Hagg Wood Drain
17 Jewitt Low Hole Drain
18 Long Dickinson Drain
19 Metcalfe Bridge Drain
20 Mill Cottage Drain
21 Moor Road Drain
22 North Field Drain
23 Park Flatt Drain
24 Stubbins Drain
25 Templar's Drain
26 Temple Fields Drain
27 The Foss
28 Westfield Road Drain
29 Woolas Hall Farm Drain
30 Wranglands Drain
31 York Field Drain

8 Catterton Beck
9 Healaugh Beck
10 Ings Dyke
11 Seakel Lane Dyke
12 White Hall Dyke
13 Catterton Lane Dyke
14 Cross Dyke
15 Bilbrough Moor Dyke
16 Catterton Moor Dyke
17 Heskhouse Dyke
18 Slice Lane Dyke
19 Steeton When Dyke
20 Low Moor Farm Dyke
21 Ox Close
22 East Dyke
23 Pallathrope Dyke
24 Rectory Farm Dyke
25 Bolton Grange Dyke
26 Town Field Dyke
27 West Ings Dyke
28 Bolton Ings Dyke
29 Hornington Ings Dyke
30 Hargarth Ings Dyke
31 Hay Dyke
32 Moat House Dyke